# PYLON DOUBLE SLIDING BOARD, WHITE STEEL (300X200 CM)

## MODEL 6854309

## STANDARD VERSION

With stable column guide for wall mounting. Writing surface enamelled and magnetic steel, glued with support plate, guided between the pylons. Edges with natural anodized aluminum profiles and rounded plastic corners. Edging glued watertight. Board includes marker tray.

## OPTIONS

- Extension of the pylons
- Picture strip
- Picture clamp
- Blackboard eraser
- Eraser Felt
- Holder for whiteboard pens
- Whiteboard pen
- Magnets Ø 30 mm
- Power magnets Ø 36 mm
- Drawing tool set, 4 pieces
- Drawing tool set, 4 pieces
- Drawing tool set, 6 pieces

## STANDARD

DIN EN 14434, DIN EN 71-3

## TECHNICAL SPECIFICATIONS

| | |
|---|---|
| WIDTH | 300 cm |
| HEIGHT | 200 cm |
| PYLON HEIGHT | 270 cm |
| NO. OF WRITING SURFACES | 2 |
| WEIGHT | 200 kg |
| VERSION | adjustable in height, wall mounted |

Our range of materials and colors can be found in the A2S material overview.

MADE IN GERMANY

A2S-Furnishing Systems Ltd.
ASS-Einrichtungssysteme GmbH
info@a2s.com
WWW.A2S.COM

# PYLON DOUBLE SLIDING BOARD, WHITE STEEL (300X200 CM)

## MODEL 6854309

## BENEFITS/SPECIALS

Maintenance-free, low-noise precision guidance on 8 ball-bearing track rollers

Two writing surfaces can be moved one behind the other

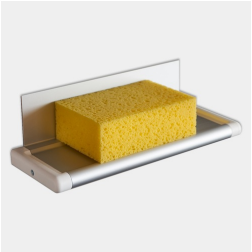

Eraser tray for wall mounting included

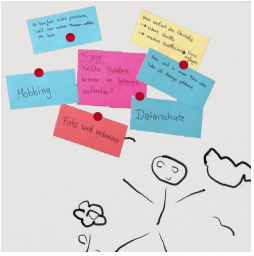


Magnetic surface can be written on with whiteboard pens

A2S-Furnishing Systems Ltd.
ASS-Einrichtungssysteme GmbH
info@a2s.com
WWW.A2S.COM