MULTIFUNCTIONAL BOARD ELEMENT, GREEN AND WHITE STEEL (60X90 CM)

MODEL 6814921

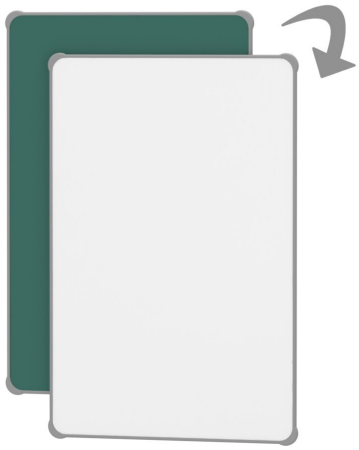

STANDARD VERSION

Double-grooved aluminum board rails with plastic caps at all ends. Comes in a variety of lengths. Mounting of the board elements also possible in landscape format (smaller distance between rails).
Writing surface made of enamelled and magnetic steel, glued with sandwich carrier plate. With rounded and waterproof polyurethane ASSODUR® edges on all sides.
Front and back with two different writing surfaces, 1x green steel for chalk and 1x white steel for dry erase pens.

OPTIONS

- Rulings 01/ 02/ 03/ 04/ 05/ 07/ 08/ 10/ 11/ 12/ 15
- Rulings 01/ 02/ 03/ 04/ 05/ 08/ 10/ 11/ 12/ 15
- Board rails top and bottom, length 1 m
- Blackboard eraser
- Eraser Felt
- Holder for whiteboard pens
- Whiteboard pen
- Magnets Ø 30 mm
- Power magnets Ø 36 mm
- Drawing tool set, 4 pieces
- Drawing tool set, 4 pieces
- Drawing tool set, 6 pieces

STANDARD

DIN EN 14434

TECHNICAL SPECIFICATIONS

WIDTH	60 cm
HEIGHT	90 cm
NO. OF WRITING SURFACES	2
WEIGHT	4 kg

Our range of materials and colors can be found in the A2S material overview.

MADE IN GERMANY

A2S-Furnishing Systems Ltd.
ASS-Einrichtungssysteme GmbH
info@a2s.com
WWW.A2S.COM

MULTIFUNCTIONAL BOARD ELEMENT, GREEN AND WHITE STEEL (60X90 CM)

MODEL 6814921

BENEFITS/SPECIALS

Board elements with ASSODUR® edge can be moved one behind the other

Invisible rail fastening compensates for wall unevenness

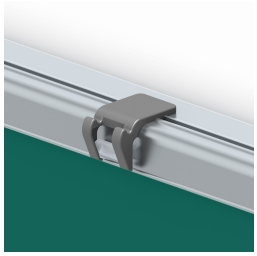

Including picture clamps with integrated gallery hooks

Plastic caps prevent accidental ejection

Removable board elements

Can be mounted on cabinet wall

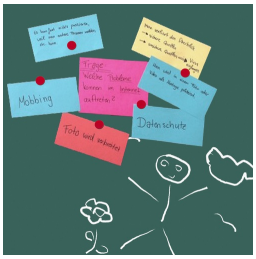

Magnetic surface can be written on with chalk

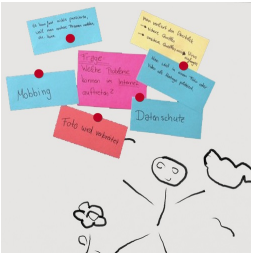

Magnetic surface can be written on with whiteboard pens

A2S-Furnishing Systems Ltd.
ASS-Einrichtungssysteme GmbH
info@a2s.com
WWW.A2S.COM